UNIVERSITY OF MICHIGAN
ORGANIZATION CHART
ACADEMIC AFFAIRS
PROVOST AND EXECUTIVE VICE PRESIDENT

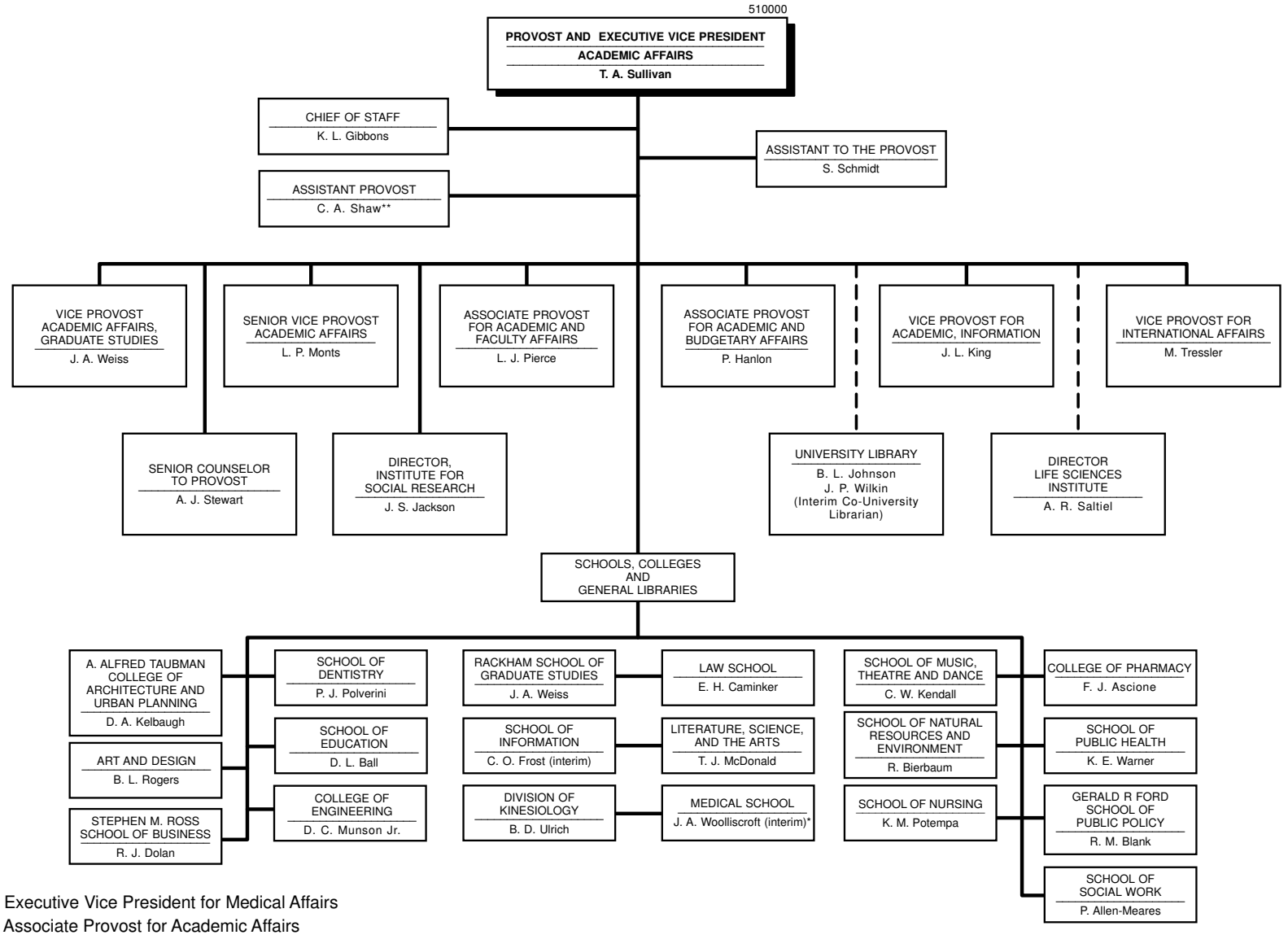

* Also reports to Executive Vice President for Medical Affairs

** Also reports to Associate Provost for Academic Affairs

510000
October 2006